25. Spirit in the Sky

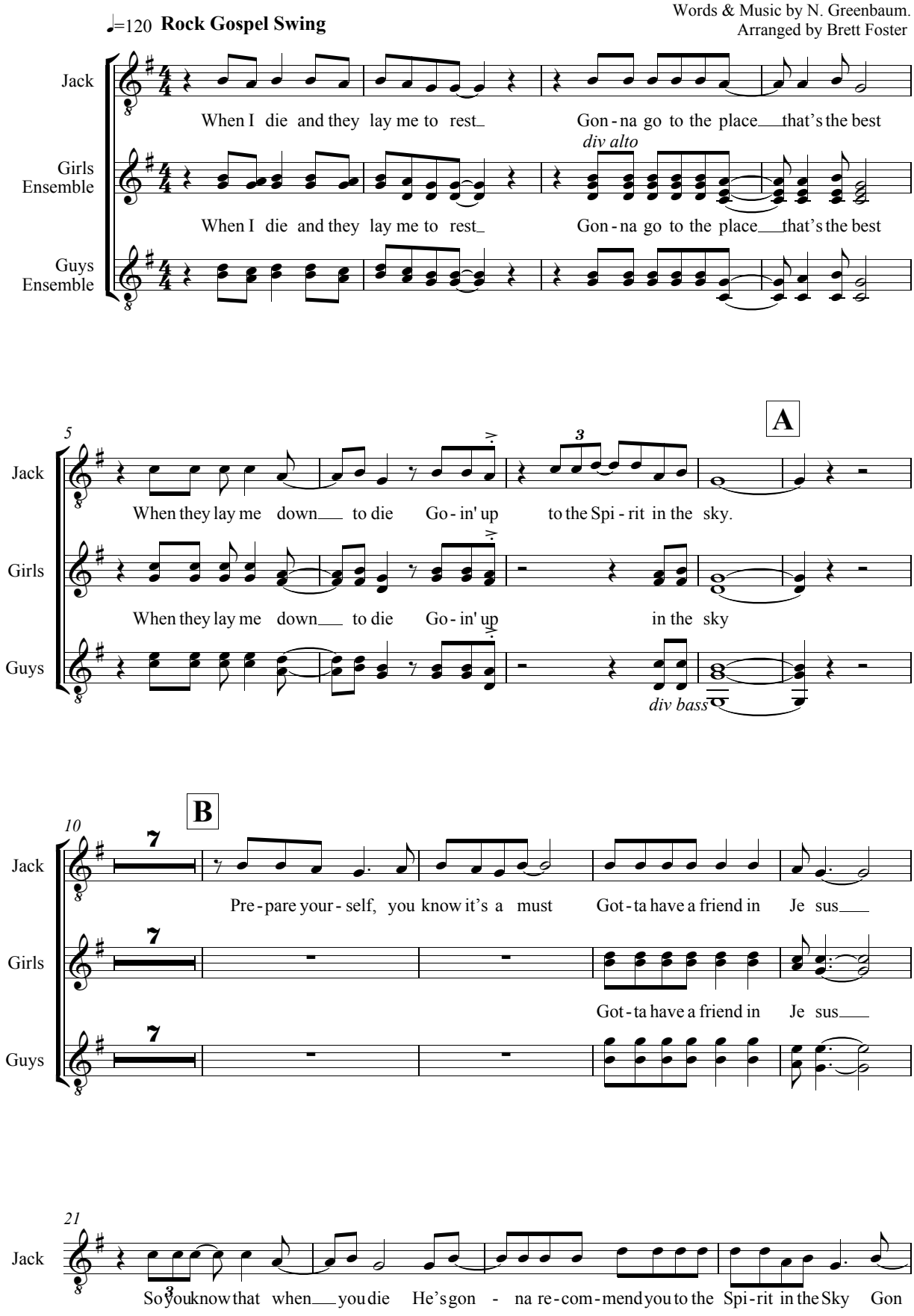

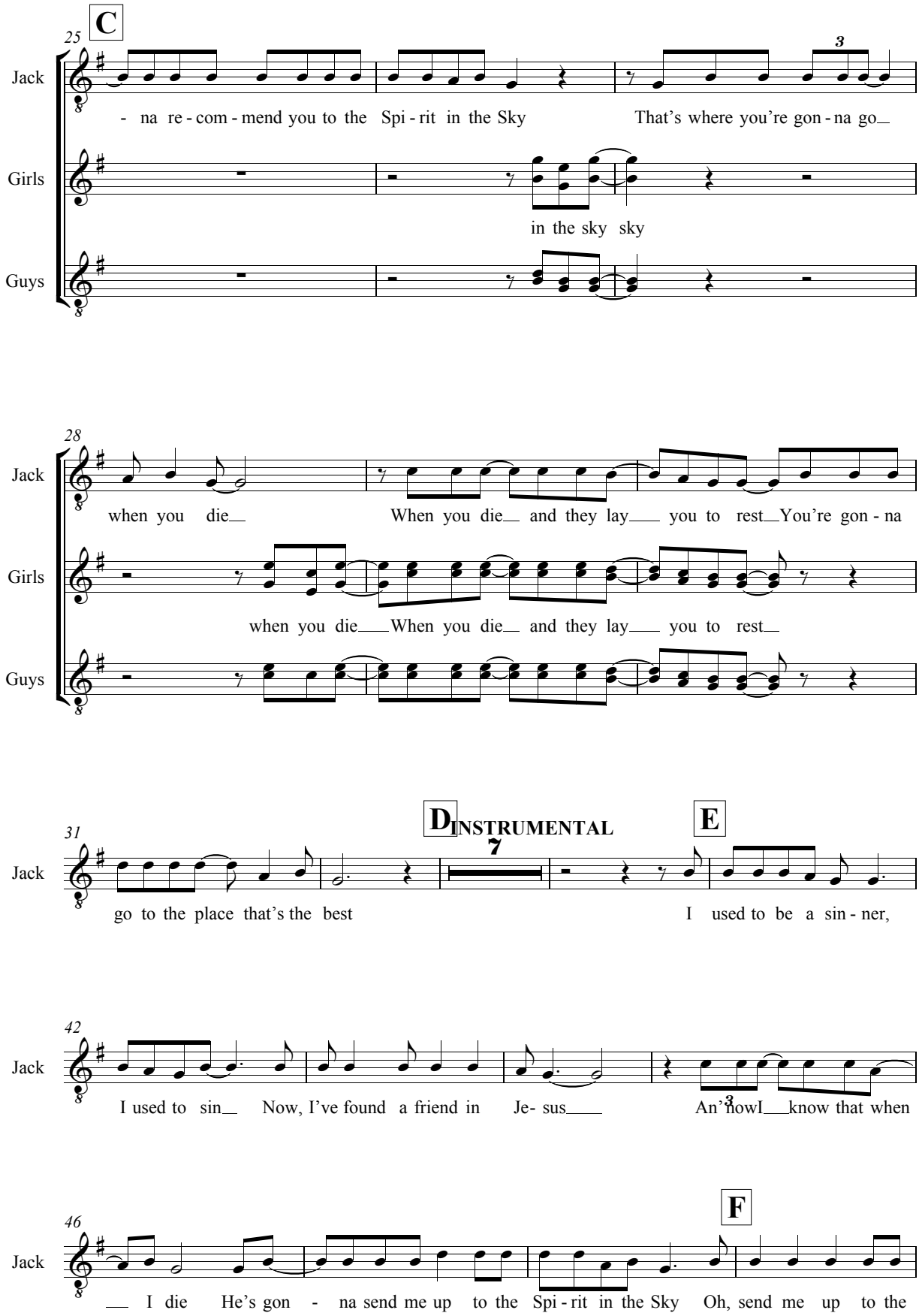
C
25
Jack
- na re - com - mend you to the Spi - rit in the Sky
That's where you're gon - na go
Girls
in the sky sky
Guys
28
Jack
when you die
When you die and they lay you to rest You're gon - na
Girls
when you die When you die and they lay you to rest
Guys
D INSTRUMENTAL
E
31
Jack
go to the place that's the best
I used to be a sin - ner,
42
Jack
I used to sin Now, I've found a friend in Je- sus
An' now I know that when
F
46
Jack
I die He's gon - na send me up to the Spi - rit in the Sky Oh, send me up to the

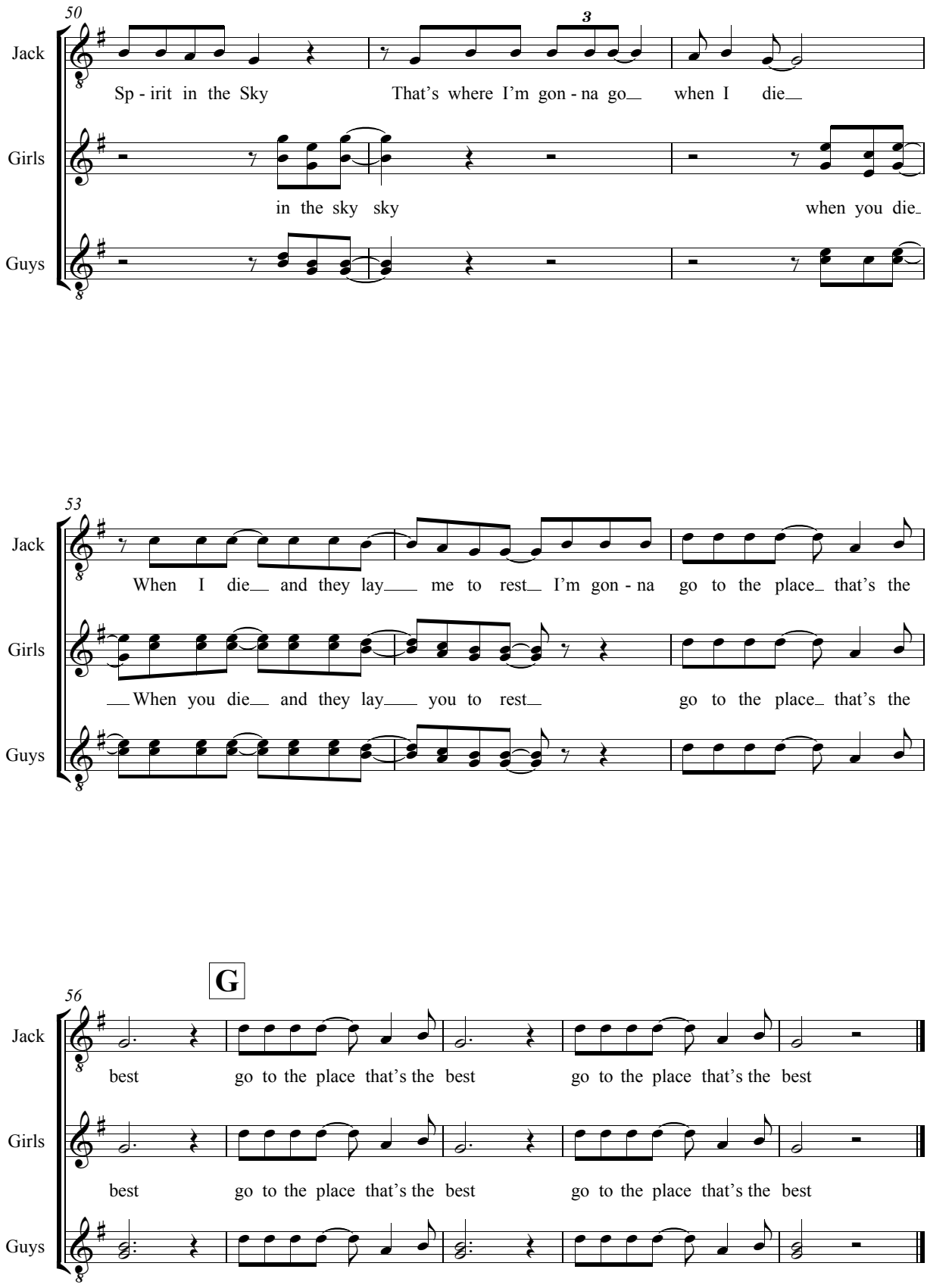
50
Jack
Sp - irit in the Sky
That's where I'm gon - na go
when I die
Girls
in the sky sky
when you die
Guys
53
Jack
When I die and they lay me to rest I'm gon - na go to the place that's the
Girls
When you die and they lay you to rest go to the place that's the
Guys
G
56
Jack
best go to the place that's the best go to the place that's the best
Girls
best go to the place that's the best go to the place that's the best
Guys